

Pinnacle Genetics
Application Fields Z=Monty
Revised map 9/14/09

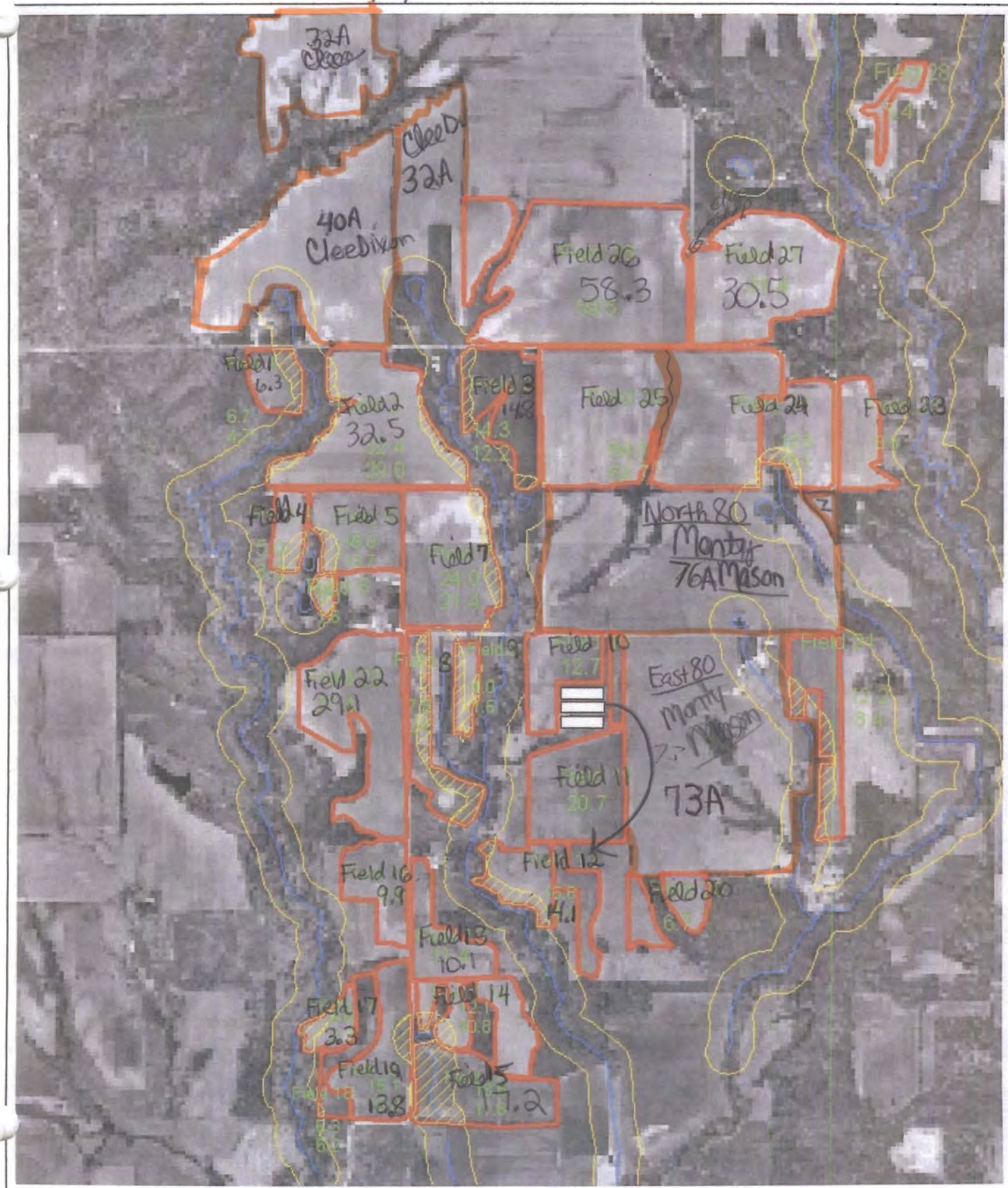

2,600

Feet

Bradshaw Custom Pumping, Inc.

Matt Bradshaw

27701 US HWY 54

Griggsville, IL 62340

cell 217-248-3239

Invoice

Date	Invoice #
4/25/2007	91

Bill To

Pinnacle Genetics, LLC
c/o Carthage Veterinary Clinic
34 West Main
P.O. Box 220
Carthage, IL 62321

PAID

Terms

Net 30

Serviced	Description	Quantity	Rate	Amount
4/16/2007 Field 12	South of buildings Clee 14.1/2	90,000	0.007	630.00
4/16/2007 Field 27	By Clee's shop 11 hoses	130,000	0.008	1,040.00
4/16/2007 Field 23	Southeast of Clee's house 10 hoses	60,000	0.008	480.00
4/17/2007 Field 25	South of Clee's 45a (all 24, some 25)	532,000	0.007	3,724.00
4/18/2007 176A	Mason north of buildings 60a Monty Mason (North 80)	570,000	0.007	3,990.00
4/18/2007 Field 10, 11	Dixon west of drive way	344,000	0.007	2,408.00
4/19/2007 part 9 73A Monty Mason	Mason east of driveway @18a of 60 (Figure off 19A)	145,000	0.007	1,015.00

Thank you for your business.

Total

\$13,287.00

Bradshaw Custom Pumping, Inc.

Matt Bradshaw

27701 US HWY 54

Griggsville, IL 62340

cell 217-248-3239

Invoice

Date	Invoice #
10/31/2007	156

Bill To

Pinnacle Genetics, LLC
c/o Carthage Veterinary Clinic
34 West Main
P.O. Box 220
Carthage, IL 62321

PAID

Terms

Net 30

Serviced	Description	Quantity	Rate	Amount
✓ 10/19/2007	Field 17 and part of 19 <i>Round Stens House</i>	164,000	0.007	1,148.00
✓ 10/20/2007	Field 22 and 22 <i>Southg Richards House</i>	466,000	0.007	3,262.00
✓ 10/22/2007	✓ Field 2,4,5,7 <i>14544, 20/A</i>	1,053,000	0.007	7,371.00
✓ 10/23/2007	✓ Field 25 west side	378,000	0.007	2,646.00
✓ 10/23/2007	✓ Field 25 east side	104,000	0.007	728.00
16/2007	2,165,000 gallons x .0003		-649.50	-649.50
<div><p><i>39A</i></p><p><i>11,948.72/A</i></p><p><i>22 = 29.1A = 347708.1A</i></p><p><i>16 = 9.9A = 118292</i></p><p><i>Field 17 = 3.3A</i></p><p><i>Field 19 = 13.8A</i></p><p><i>17.1A 9590.6/A</i></p></div>				

Thank you for your business.

Total

\$14,505.50

Bradshaw Custom Pumping, Inc.**Matt Bradshaw****27701 US HWY 54****Griggsville, IL 62340****Ill 217-248-3239****Invoice**

Date	Invoice #
10/22/2006	50

Bill To

Pinnacle Genetics, LLC
 c/o Carthage Veterinary Clinic
 34 West Main
 P.O. Box 220
 Carthage, IL 62321

PAID

Terms

Net 30

32 A Clees Dixon (Not on map)

Serviced	Description	Quantity	Rate	Amount
✓ 10/14/2006 Field 13, 14	South of Stans old house including bottom field 7 hoses 38,514	429,000	0.007	3,003.00
✓ 10/7/2006 Field 8	North of Stans old house south of Richards mail box 6 hoses	94,000	0.007	658.00
✓ 10/15/2006	Clees Beans one mile north of saw mill 17 hoses	305,000	0.0095	2,897.50
✓ 10/16/2006 40A Clees	Clees cornstalks going to corn on corn south of above beans and west of grass lane 16 hoses	511,000	0.0085	4,343.50
✓ 10/18/2006 Field 26	Clees corn stalks corn on corn across road to north of saw mill 11 hoses	797,000	0.008	6,376.00
✓ 10/19/2006 Field 3	Richards 17a by saw mill 11 hoses	164,000	0.008	1,312.00
✓ 10/19/2006 Field 29	Clees beans north of his house and east of shop 12 hoses	178,000	0.008	1,424.00
10/19/2006	Silver Creek Pump 2,478,000 gallons discount		-743.40	-743.40
Thank you for your business.			Total	\$19,270.60

Bradshaw Custom Pumping, Inc.

Matt Bradshaw

27701 US HWY 54

Griggsville, IL 62340

Ill 217-248-3239

Invoice

Date	Invoice #
5/12/2008	211

Bill To

Pinnacle Genetics, LLC
c/o Carthage Veterinary Clinic
34 West Main
P.O. Box 220
Carthage, IL 62321



PAID

Terms

Net 30

Serviced	Description	Quantity	Rate	Amount
✓ 4/21/2008	Monty Mason 80 east of driveway (73A) <u>add</u>	662,000	0.007	4,634.00
✓ 4/30/2008	✓ Field 26 12 hoses	663,000	0.008	5,304.00
✓ 5/1/2008	Field directly west field 26 <u>Clear 32A</u>	445,000	0.0085	3,782.50
4/1/2008	1,770,000 gallons 3.90 fuel .90 x 708.00 gallons		637.20	637.20
Thank you for your business.			Total	\$14,357.70

Bradshaw Custom Pumping, Inc.**Matt Bradshaw****27701 US HWY 54****Griggsville, IL 62340****Cell 217-248-3239****Invoice**

Date	Invoice #
10/16/2008	276

Bill To

Pinnacle Genetics, LLC
c/o Carthage Veterinary Clinic
34 West Main
P.O. Box 220
Carthage, IL 62321

PAID**Terms**

Net 30

Serviced	Description	Quantity	Rate	Amount
✓ 10/9/2008	✓ Field 13,14 and 15 38.5A 17870.13/A	688,000	0.008	5,504.00
✓ 10/10/2008	✓ Field 8	154,000	0.008	1,232.00
✓ 10/11/2008	✓ Field 10 and 11	724,000	0.008	5,792.00
	Silver Creek pump 1,566,000 gallons		-783.00	-783.00
Thank you for your business.			Total	\$11,745.00

Bradshaw Custom Pumping, Inc.
Matt Bradshaw
27701 US HWY 54
Griggsville, IL 62340
IL 217-248-3239

Invoice

Date	Invoice #
4/28/2009	349

Bill To
Pinnacle Genetics, LLC c/o Carthage Veterinary Clinic 34 West Main P.O. Box 220 Carthage, IL 62321

PAID

Terms
Net 30

Serviced	Description	Quantity	Rate	Amount
✓ 4/8/2009	Monty Mason's 62 acres across the road from field 10 north of driveway. 8 hoses	927,000	0.008	7,416.00
✓ 4/17/2009	✓ East half of field 26 west of Clee's shop 12 hoses	539,000	0.01	5,390.00
✓ 4/11/2009	Field west of field 26 71 acres 16 hoses (Clee's 40 + 32A)	1,074,000	0.012	12,888.00
✓ 4/18/2009	28 acres north west of 71 acre 17 hoses (Clee's 32A)	417,000	0.0125	5,212.50
✓ 4/24/2009	Field 20 and part of 12 3 hoses	114,000	0.008	912.00
72A total 40A = 596,667 32A = 477,333 149166.67/A				
			Total	\$31,818.50

Bradshaw Custom Pumping, Inc.**Matt Bradshaw****27701 US HWY 54****Griggsville, IL 62340****Cell 217-248-3239****Invoice**

Date	Invoice #
1/11/2009	316

Bill To

Pinnacle Genetics, LLC
c/o Carthage Veterinary Clinic
34 West Main
P.O. Box 220
Carthage, IL 62321

**PAID**

Terms

Net 30

Serviced	Description	Quantity	Rate	Amount
✓ 11/29/2008	✓ Field 27 by Clee's shed 12 hoses	362,000	0.01	3,620.00
✓ 11/29/2008	✓ Monty's small triangle field south of field 24 11 hoses	40,000	0.0095	380.00
✓ 11/30/2008	✓ Field 23 across road east of Clees house 11 hoses	98,000	0.0095	931.00
✓ 12/2/2008	✓ Field 24 & 25 across from Clees house 11 hoses	500,000	0.0095	4,750.00
✓ 12/2/2008	✓ Field 26 10 hoses	206,000	0.009	1,854.00
✓ 12/2/2008	✓ Field 3 10 hoses	159,000	0.009	1,431.00
✓ 4/2008	✓ Field 25 9 hoses	360,000	0.0085	3,060.00
Handwritten notes: 45.2A - 300,532 30A = GC 48.94/A 199468				
Thank you for your business.			Total	\$16,026.00

Off-Site Manure Applications

Year:

[illegible]

Crop Records

Year: _____

[illegible]

Commercial Fertilizers Applied

Year:

[illegible]

Facility Inspections

Year:

[illegible]

Manure Equipment Calibration

Year:

[illegible]