

# Westridge Dairy

## Livestock Operation Owner(s)

**Owner 1 Name** Mike Henry  
**Address:** 2114 Ames Rd.  
**City, State, Zip** Red Bud Il 62278  
**Phone** (618) 282-3002 **Work Phone**  
**Cell Phone** (618) 779-5271 **Pager**  
**Fax #** (618) 282-6914  
**E-mail Address** mikehenry@htc.net

---

**Owner 2 Name** Pam Henry  
**Address** 2114 Ames Rd.  
**City, State, Zip** Red Bud Il 62278  
**Phone** (618) 282-3002 **Work Phone**  
**Cell Phone** (618) 779-0015 **Pager**  
**Fax #** (618) 282-6914  
**E-mail Address** henrysue72@hotmail.com

---

**Owner 3 Name** Ralph Henry  
**Address** 2132 Ames Rd.  
**City, State, Zip** Red Bud Il 62278  
**Phone** (618) 282-3268 **Work Phone**  
**Cell Phone** **Pager**  
**Fax #**  
**E-mail Address**

---

**Owner 4 Name**  
**Address**  
**City, State, IL**  
**Phone** **Work Phone**  
**Cell Phone** **Pager**  
**Fax #**  
**E-mail Address**

## Livestock Facility Manager

**Name** Mike Henry  
**Address** 2114 Ames Rd.  
**City, State, Zip** Red Bud Il 62278  
**Phone** (618) 282-3002 **Work Phone**  
**Cell Phone** (618) 779-5271 **Pager**  
**Fax #** (618) 282-6914  
**Email Address** mikehenry@htc.net  
**Certificate #**  
**Expiration Date**

# Westridge Dairy

## Facility Location and Directions

**Address** 2114 Ames Rd.  
**City, State, Zip** Red Bud IL 62278  
**Facility Phone** (618) 282-3002  
**Facility Fax #** (618) 382-6914

## Plat Location of Facility

**County** Monroe  
**Township** Precint 9  
**Township #** 4S  
**Range** 9W  
**Section** 25  
**FSA Number** 3699

**Directions from Nearest Post Office** From the Rose Bud, IL post office travel north on IL Rt 3 (Great River Road) and follow west 2 1/2 miles. When road starts to curve, turn left onto Old IL Rt 3 and travel 1/2 mile. Turn left (south) on Ames road and travel 4.1 miles. The farm is on the left (east) side of the road.

## Certified Livestock Manager Responsibilities

1. Achieve certification with the Illinois Department of Agriculture as a Certified Livestock Manager for a facility of greater than 1,000 animal units but less than 5,000 animal units.
2. To Maintain and update Waste Management Plan annually.
3. Review the Waste Management Plan with the owner/operator:
  - a. When any change in the waste management practices of this facility change.
  - b. When a major change occurs in the nutritional needs or feeding practices of the facility than may change the nutrient content of the waste.
  - c. Prior to the spring and fall land application periods.
4. Review the Waste Management Plan with waste application field operator(s):
  - a. To document nutrient content of waste
  - b. To review the planned application fields
  - c. Review the provisions for each application field
  - d. Document yield goals
  - e. Review target application rates
  - f. Review calibration methods for application equipment
5. Direct sampling and integrity of livestock waste from each waste storage structure for nutrient analysis at a laboratory.

# Procedure for Reporting Livestock Waste Releases and Containment Plan

## Livestock Waste Release Definition

A release of 25 gallons of livestock waste released into the environment for either a livestock waste handling facility or from the transportation of livestock waste. A controlled or recovered release during field application need not be reported as long as the unrecovered portion of the release does not exceed 25 gallons.

## 1st Notification of Release

Initial notification should be made of a release by calling the Illinois Emergency Management Agency (IEMA) within 24 hours of the discovery of the release. This emergency notification line is available 24 hours per day. The numbers that they can be reached at are:

IEMA 1-800-782-7860  
or  
1-217-782-7860

### Information needed when reporting a release:

1. Location of release
2. Amount of release
3. Apparent environmental impacts of the release
4. Action taken to contain or mitigate the release

## 2nd Notification of Release

Within 5 days of the initial telephone release reporting, a written notification (2 following pages) is due the Illinois Environmental Protection Agency. Their address and fax number are:

IEPA Illinois EPA  
Bureau of Water, Compliance Assurance Section  
P.O. Box 19276  
Springfield, IL 62794-9276  
or  
Fax 217-557-1407

# Written Release Report Form

Submit to Illinois EPA within 5 days of release discovery

Name of Person Reporting Release: \_\_\_\_\_

Telephone Number: \_\_\_\_\_

Release Source: \_\_\_\_\_

County (where release occurred): \_\_\_\_\_

Date and Time Release Began: \_\_\_\_\_

Duration of Release: \_\_\_\_\_

Cause of Release: \_\_\_\_\_

Legal Description of Release (down to 1/4 Section): \_\_\_\_\_

\_\_\_\_\_

Distance from nearest town, village or municipality: \_\_\_\_\_

Estimated Quantity that was released and the flow rate if the release is ongoing:

Quantity \_\_\_\_\_ Gallons\Tons      Flow Rate \_\_\_\_\_ Gallons/Day

Circle appropriate area(s) into which release occurred:

Field      Ditch      Stream

Other (Describe): \_\_\_\_\_

Estimated Release Extent:

\_\_\_\_\_ Sq. Ft.      \_\_\_\_\_ Sq. Yd.      \_\_\_\_\_ Acres

What are the apparent environmental impacts of the release?

\_\_\_\_\_  
\_\_\_\_\_  
\_\_\_\_\_  
\_\_\_\_\_

Contact Person for Additional Information:

Name: \_\_\_\_\_

Telephone Number: \_\_\_\_\_

Describe any dangers to health or the environment resulting from the release.

\_\_\_\_\_  
\_\_\_\_\_  
\_\_\_\_\_  
\_\_\_\_\_  
\_\_\_\_\_

Describe all actions taken to respond to, contain and mitigate the release.

\_\_\_\_\_  
\_\_\_\_\_  
\_\_\_\_\_  
\_\_\_\_\_  
\_\_\_\_\_

Operation Name Westridge Dairy  
Mailing Address 2114 Ames Rd.  
City, State, Zip Red Bud IL 62278

Signature \_\_\_\_\_ Date \_\_\_\_\_

## Emergency Contacts

### Westridge Dairy

55078

Mike Henry

2114 Ames Rd.

Red Bud     II   62278-     *Phone* (618) 282-3002     *Work Phone*

### Dirt Moving Equipment and Trucks

Duclos Excavating

Red Bud

(618) 282-2424

### Ambulance

Monroe County

Waterloo

(618) 939-6175

### Fire

Red Bud Fire

Red Bud

(618) 282-2331

### Wrecker

Birke Towing

Red Bud

(618) 282-2280

### Electrician

M C Electric

Red Bud

(618) 282-7788

### Equipment Repair

R & D Machine Shop

Red Bud

(618) 282-6262

### Plumber

Mohr Plumbing

Red Bud

(618) 282-2108

### Vet Clinic

Waterloo Animal Hospital

Waterloo

(618) 939-8282

### Mortality Removal

Millstadt Rendering

Belleville

(618) 538-5312

### County Sheriff

Monroe County Sheriff

Waterloo

(618) 939-6464

### State Police

Illinois State Police of Mt. Vernon

Mt. Vernon

(618) 542-2171

# Westridge Dairy Existing Facilities - Main Farm

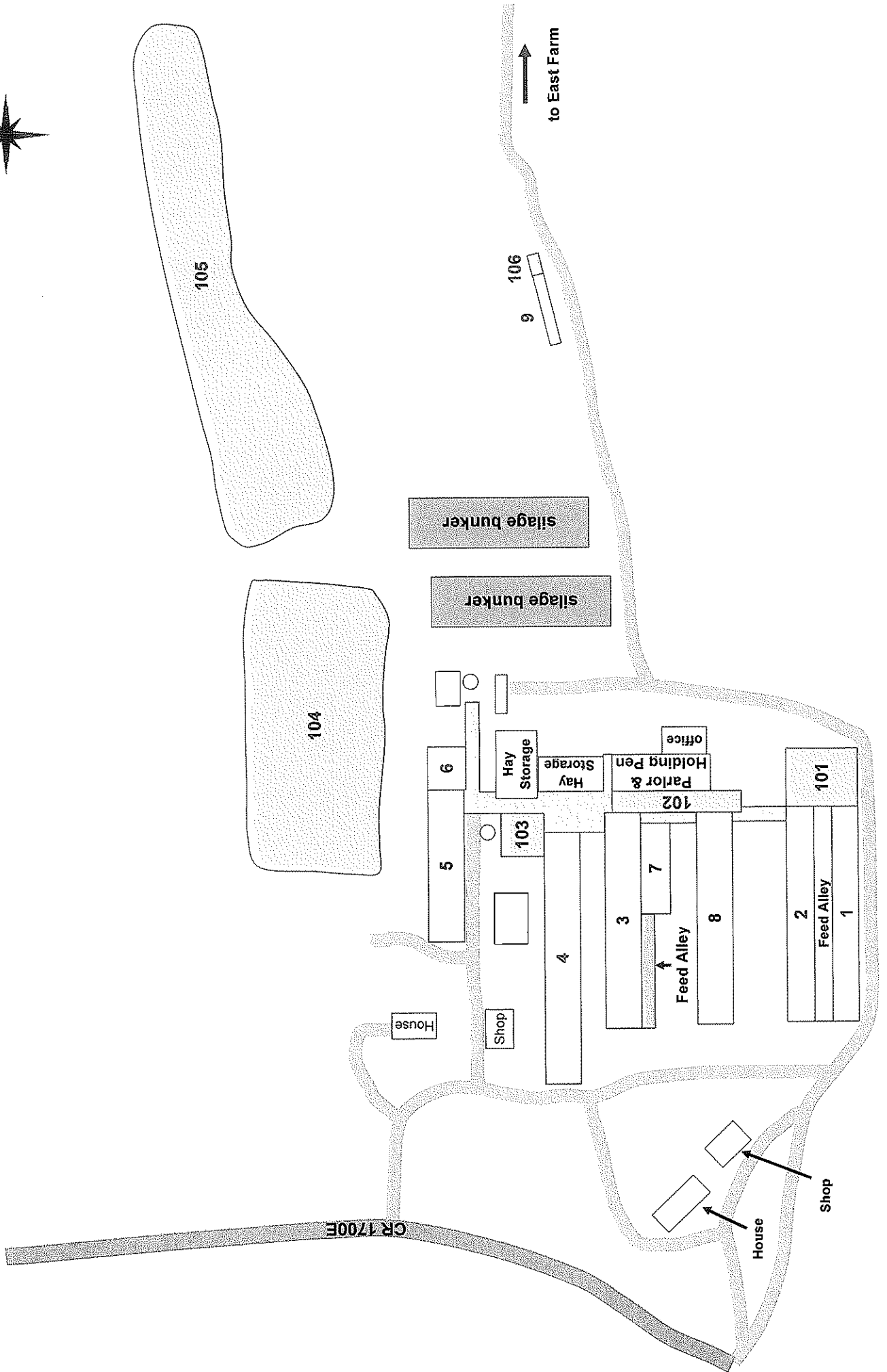



# Westridge Dairy Existing Facilities - East Farm

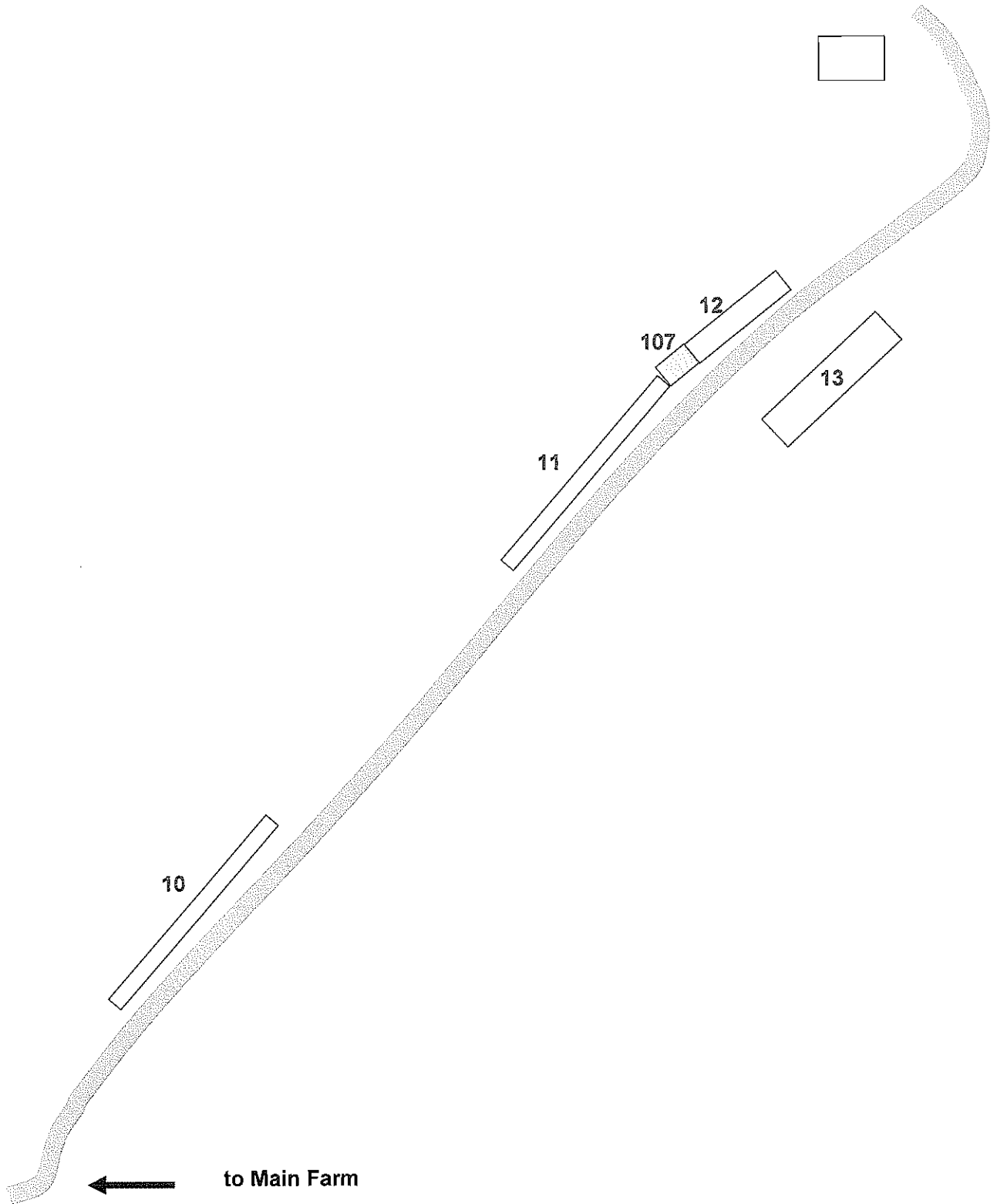

# Westridge Dairy Concrete Dimensions - Main Farm

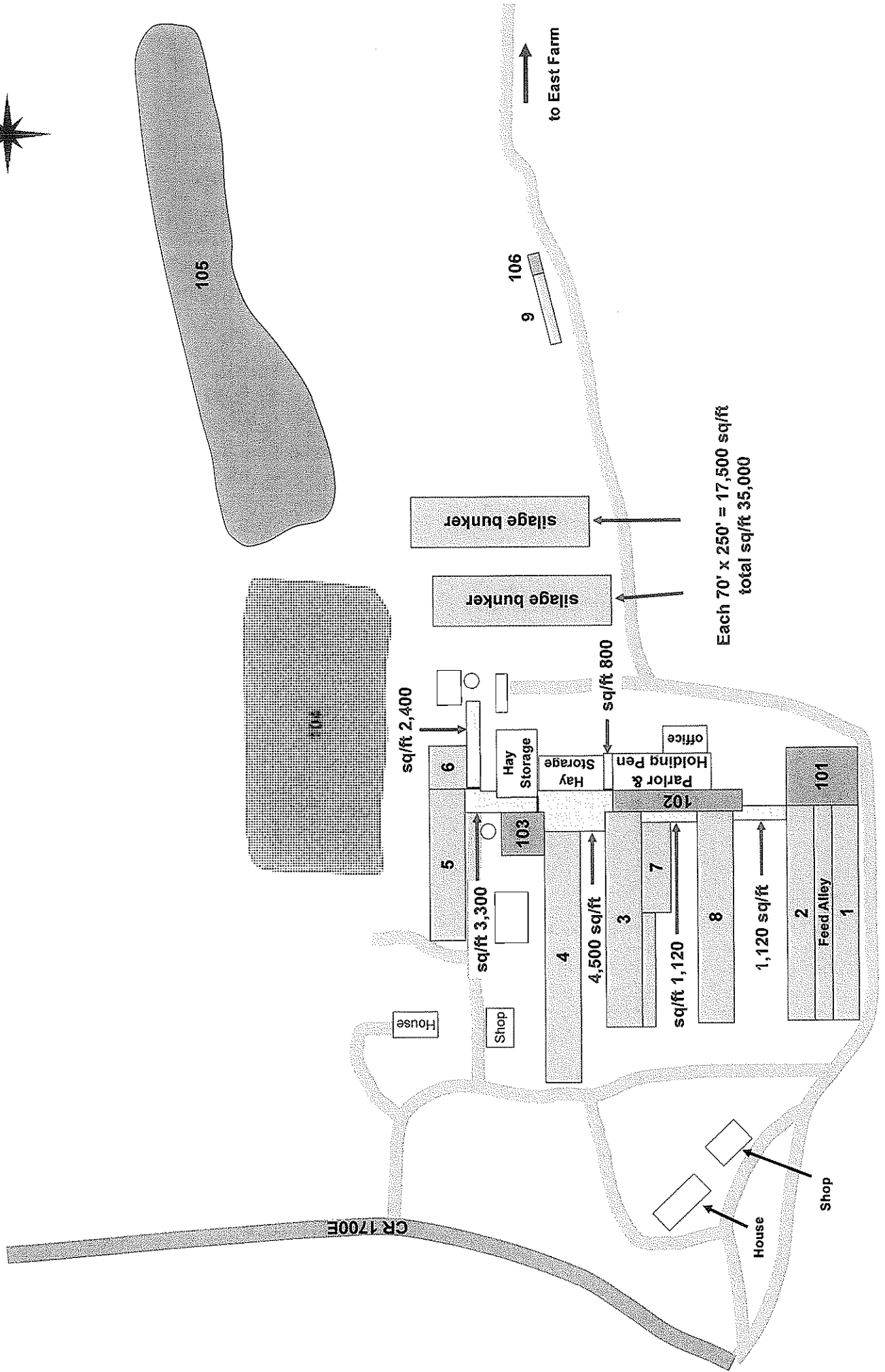

# Westridge Dairy Water Flow - Main Farm

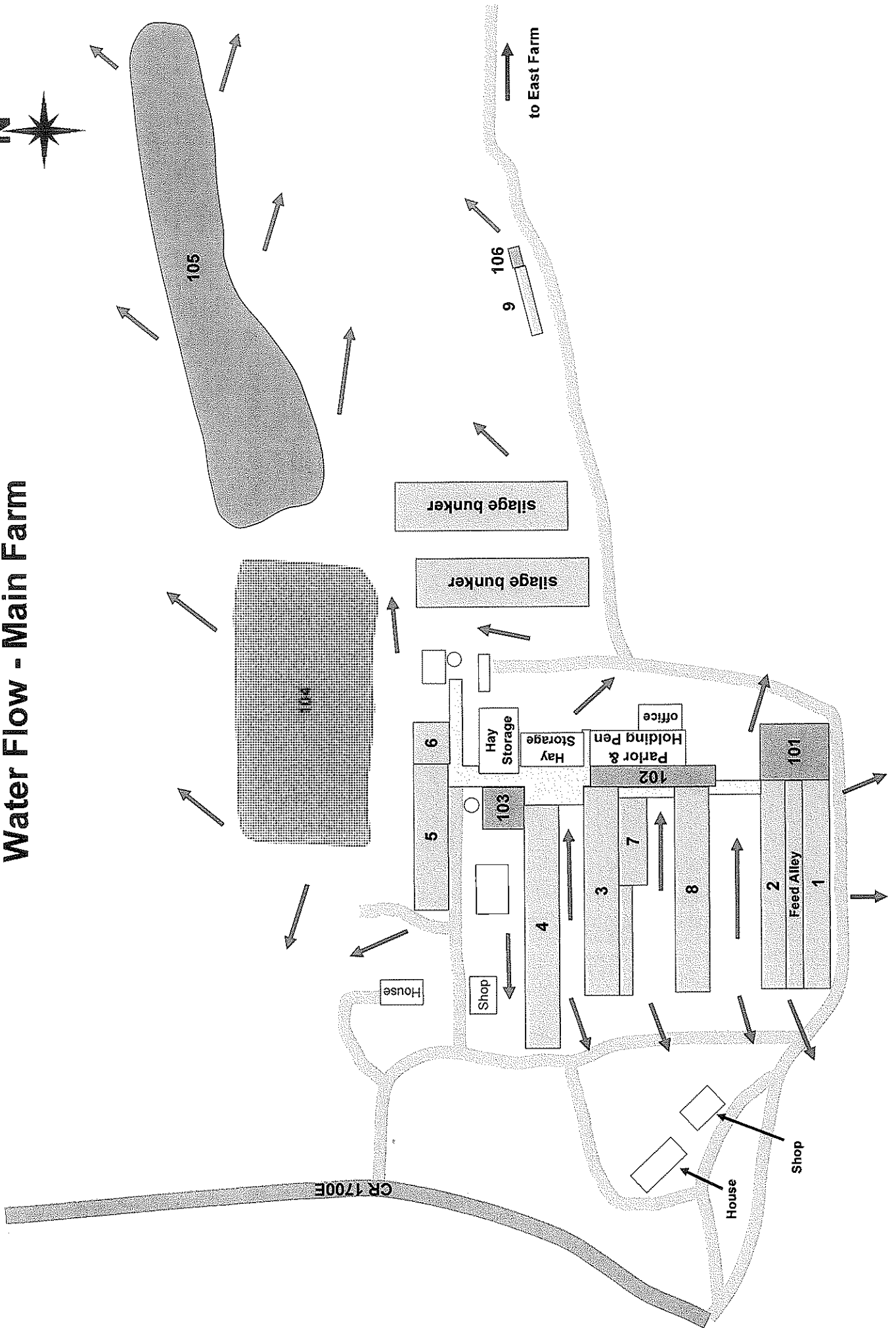

# Westridge Dairy Water Flow - East Farm

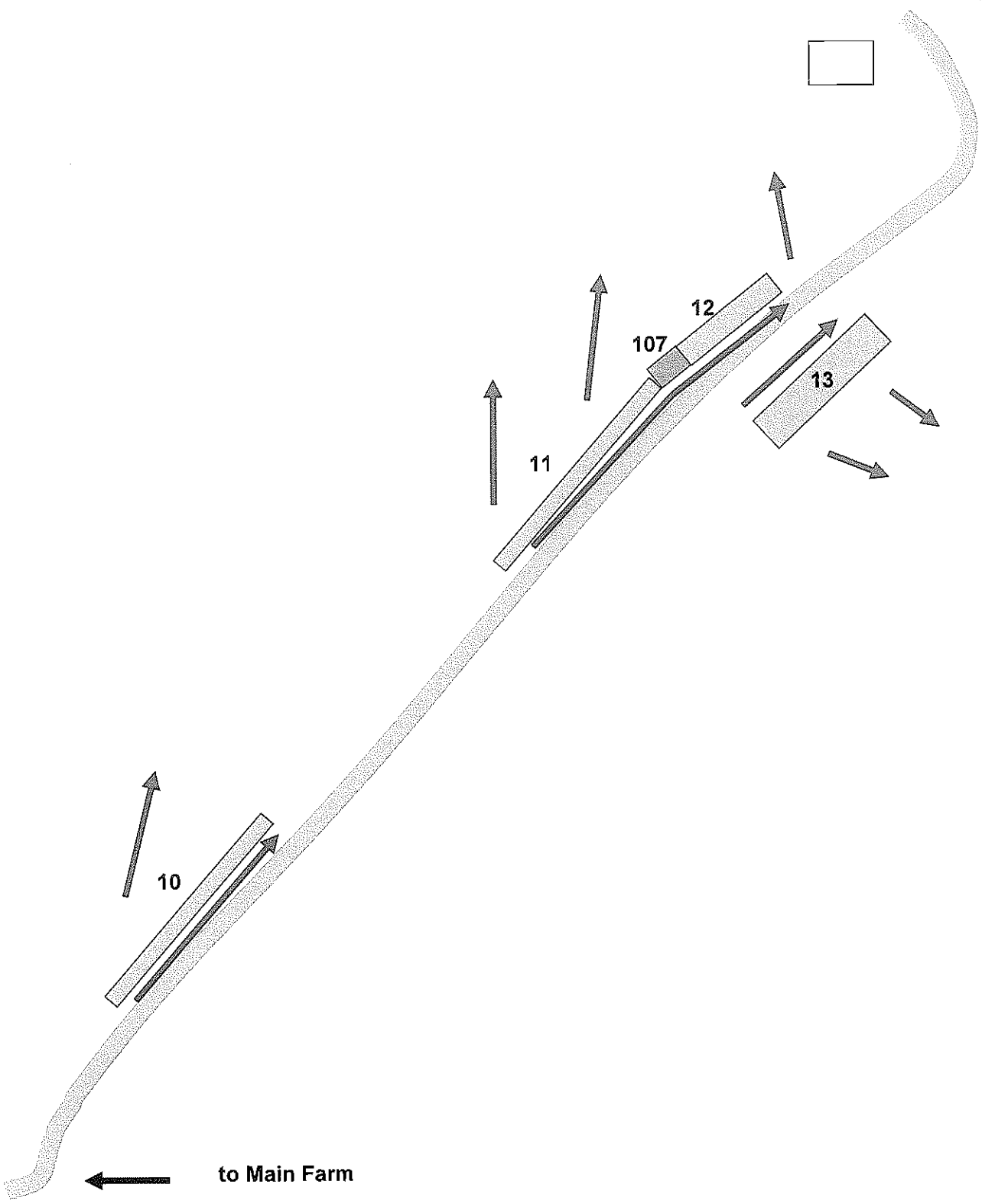



**Frank & West**  
Environmental Engineers, Inc.  
7226 N. State Route 29  
Springfield, IL 62707

Phone: 217/487-7888  
Fax: 217/487-7887

DRAWN BY: CSO

**WESTRIDGE DAIRY**  
**BUILDINGS AND ELEVATIONS**

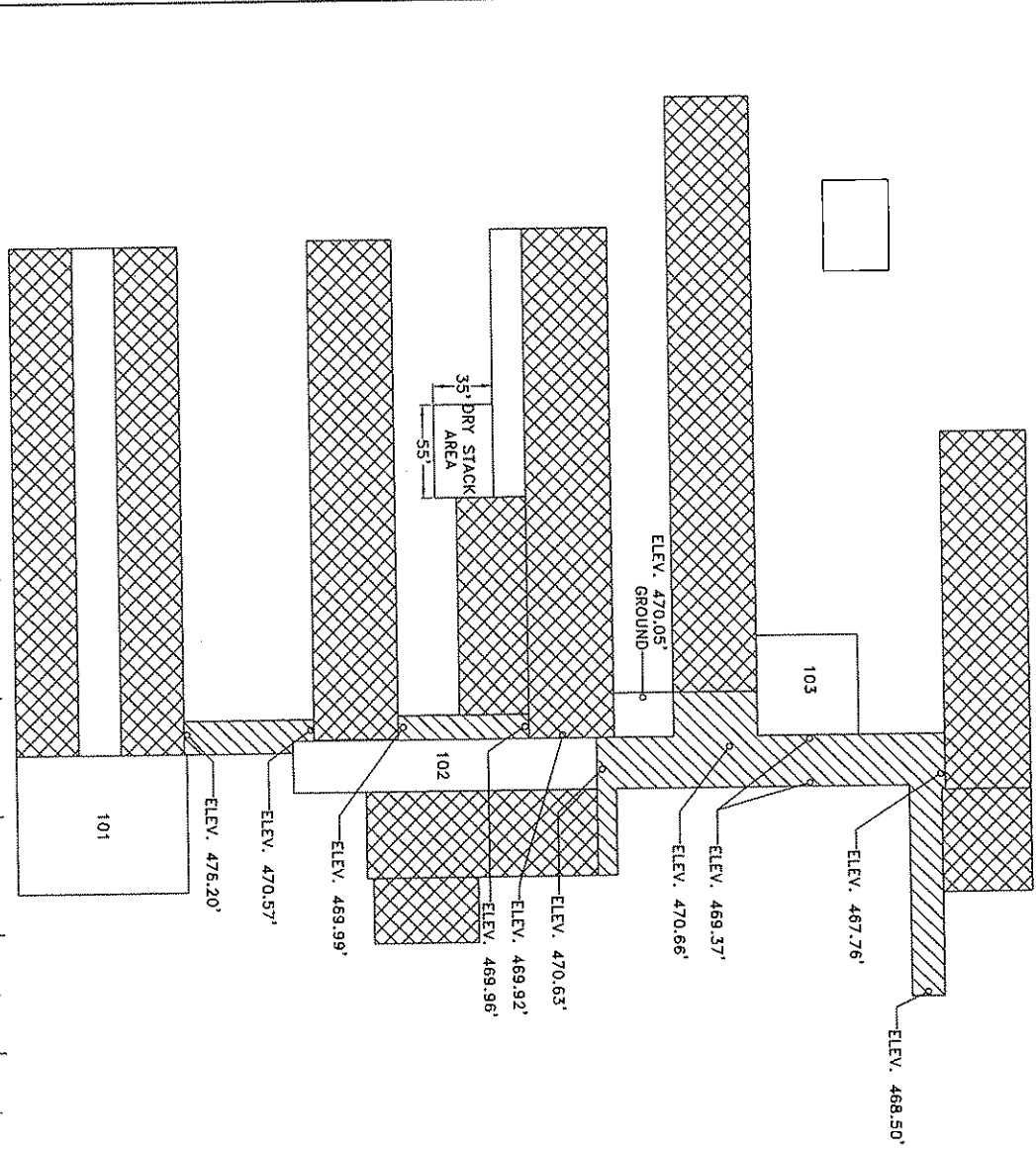

70'

SCALE: AS SHOWN DATE: 12/02/08 REVISED ON: XX/XX/XX DRAWING NO. 08-179104

2008 © FRANK & WEST ENVIRONMENTAL ENGINEERS, INC.  
THESE PLANS AND SPECIFICATIONS ARE THE PROPERTY OF  
FRANK & WEST ENVIRONMENTAL ENGINEERS, INC., ARE ONLY  
FOR THIS PROJECT AND MAY NOT BE USED, COPIED OR  
DUPLICATED WITHOUT PRIOR WRITTEN CONSENT.

7226 N. State Route 29  
Springfield, IL 62707



**Frank & West**  
Environmental Engineers, Inc.

Phone: 217/487-7886  
Fax: 217/487-7887

PLOT PLAN  
DRAWN BY: CEO

WESTRIDGE DAIRY

SCALE: AS SHOWN DATE: 12/01/08 REVISED ON: XX/XX/XX DRAWING NO. 08-179102

2008 © FRANK & WEST ENVIRONMENTAL ENGINEERS, INC.  
THESE PLANS AND SPECIFICATIONS ARE THE PROPERTY OF  
FRANK & WEST ENVIRONMENTAL ENGINEERS, INC., ARE ONLY  
FOR THIS PROJECT AND MAY NOT BE USED, COPIED OR  
DUPLICATED WITHOUT PRIOR WRITTEN CONSENT.

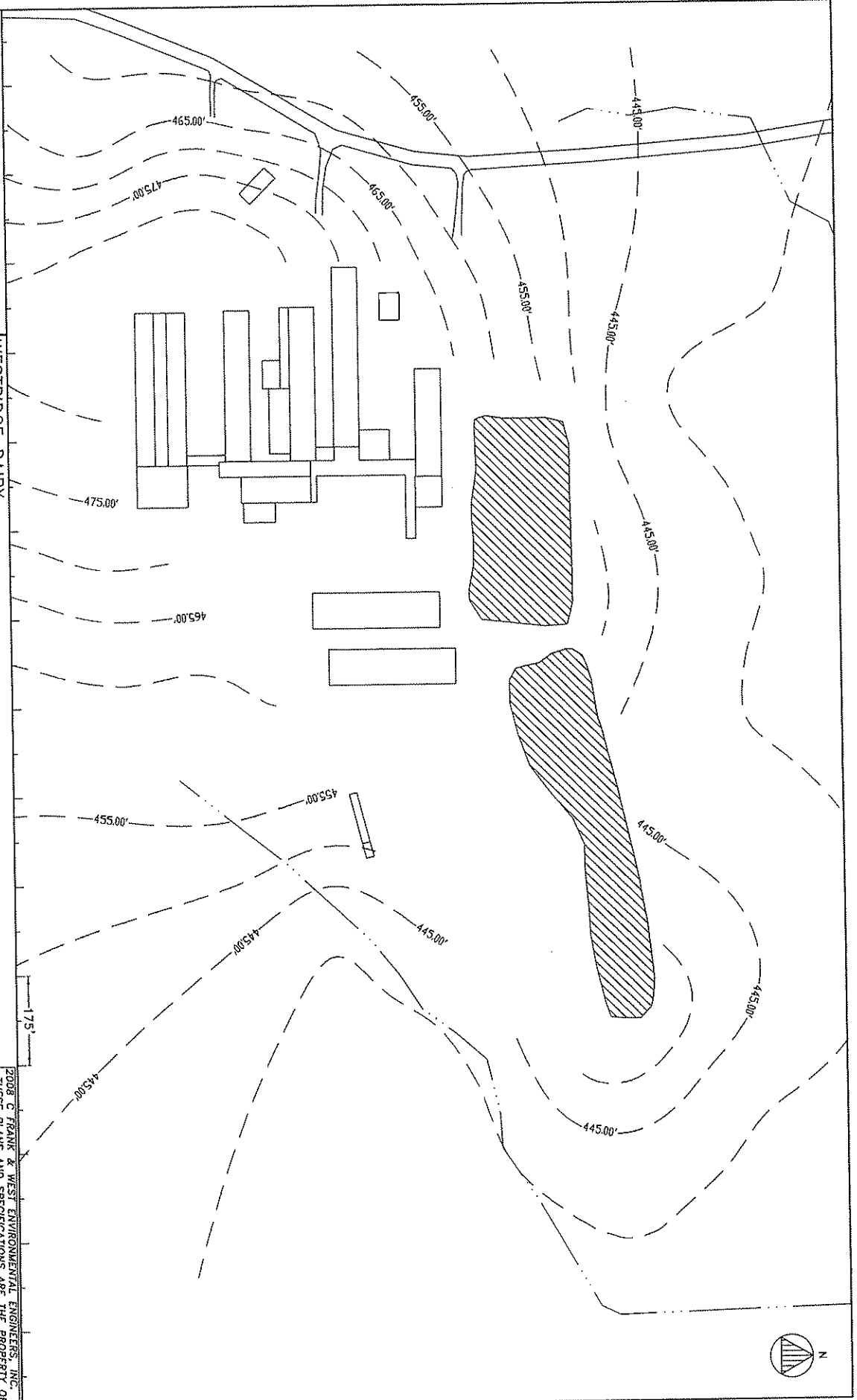

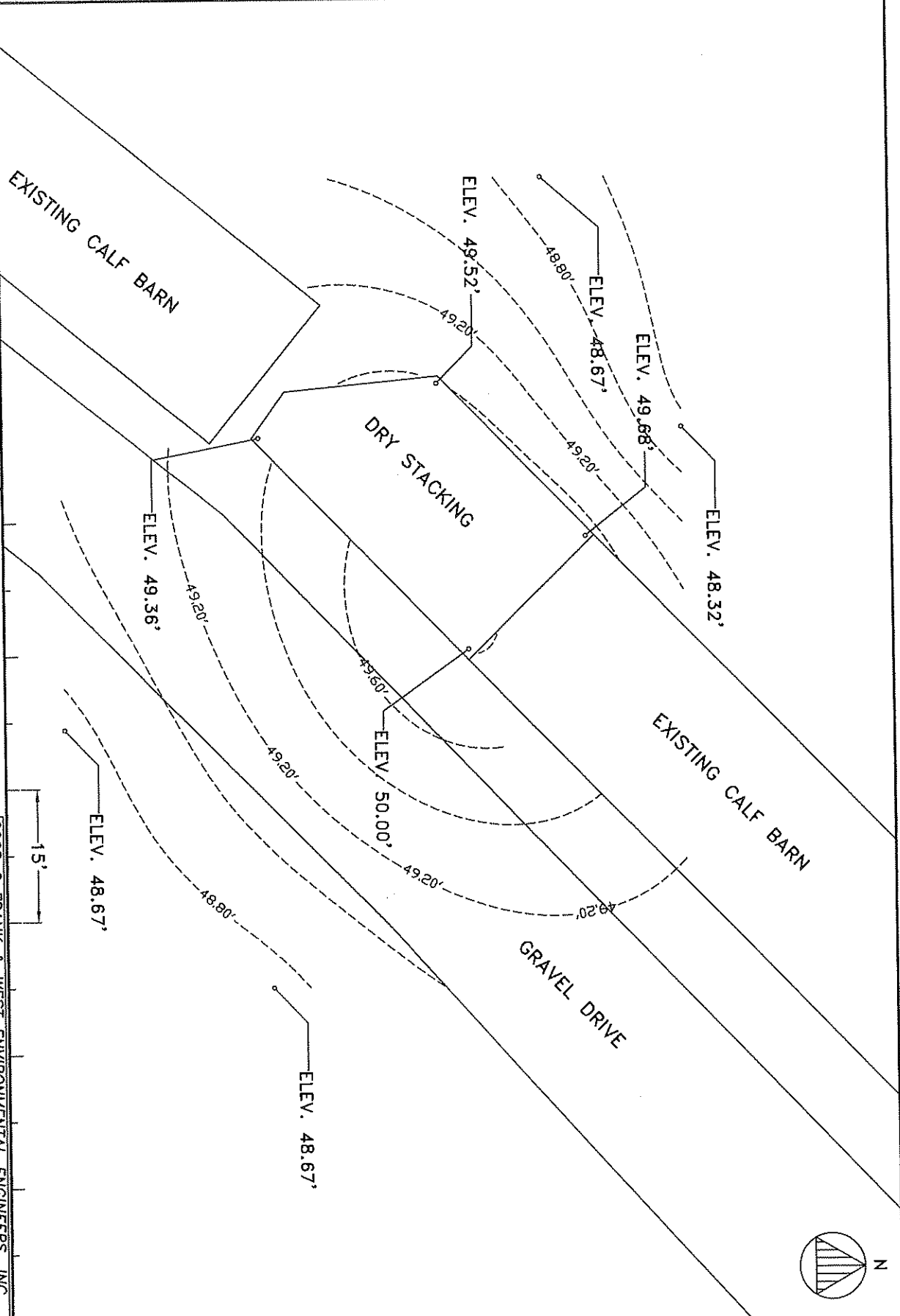
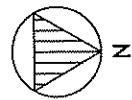

**Frank & West**  
Environmental Engineers, Inc.

7226 N. State Route 29  
Springfield, IL 62707  
Phone: 217/487-7686  
Fax: 217/487-7687

WESTRIDGE DAIRY

EAST FARM

DRAWN BY: CEO

SCALE: AS SHOWN

DATE: 12/03/08

DRAWING NO. 08-179106

2008 © FRANK & WEST ENVIRONMENTAL ENGINEERS, INC.  
THESE PLANS AND SPECIFICATIONS ARE THE PROPERTY OF  
FRANK & WEST ENVIRONMENTAL ENGINEERS, INC., ARE ONLY  
FOR THIS PROJECT AND MAY NOT BE USED, COPIED OR  
DUPLICATED WITHOUT PRIOR WRITTEN CONSENT.