Provisions for Livestock Waste Applications

Provision A :

A residence not part of the facility is located within ¼ mile of this application field. A provision that livestock waste applied shall be injected or incorporated on the day of application.

LMFA Section 900.803 o)

Provision B :

Livestock waste may not be applied within 200 feet of surface water unless the water is upgrade or there is adequate diking and waste will not be applied within 150 feet of potable water supply wells.

LMFA Section 900.803 p)

Provision C :

Provision that livestock waste may not be applied in a 10-year flood plain unless the injection or incorporation method of application is used.

LMFA Section 900.803 q)

Provision D :

Provision that livestock waste may not be applied in waterways.

LMFA Section 900.803 r)

Provision E :

A provision that if waste is spread on frozen or snow covered land, the application will be limited to land areas on which:
1. Land slopes are 5% or less; or
2. Adequate erosion control practices exist

LMFA Section 900.803 s)

Provision F :

A provision that livestock waste may not be applied during rainfall or to saturated soils and that conservative waste loading rates will be used in the case of a high water table or shallow earth cover to fractured bedrock.

LMFA Section 900.803 u)

EFFINGHAM EQUITY AG SERVICES

Residence Map

Prepared For: Varel Dairy	**Crop Zone:**
Farm:	**Crop Year:**
Field:	
County: Clinton, IL	**Prepared By:**

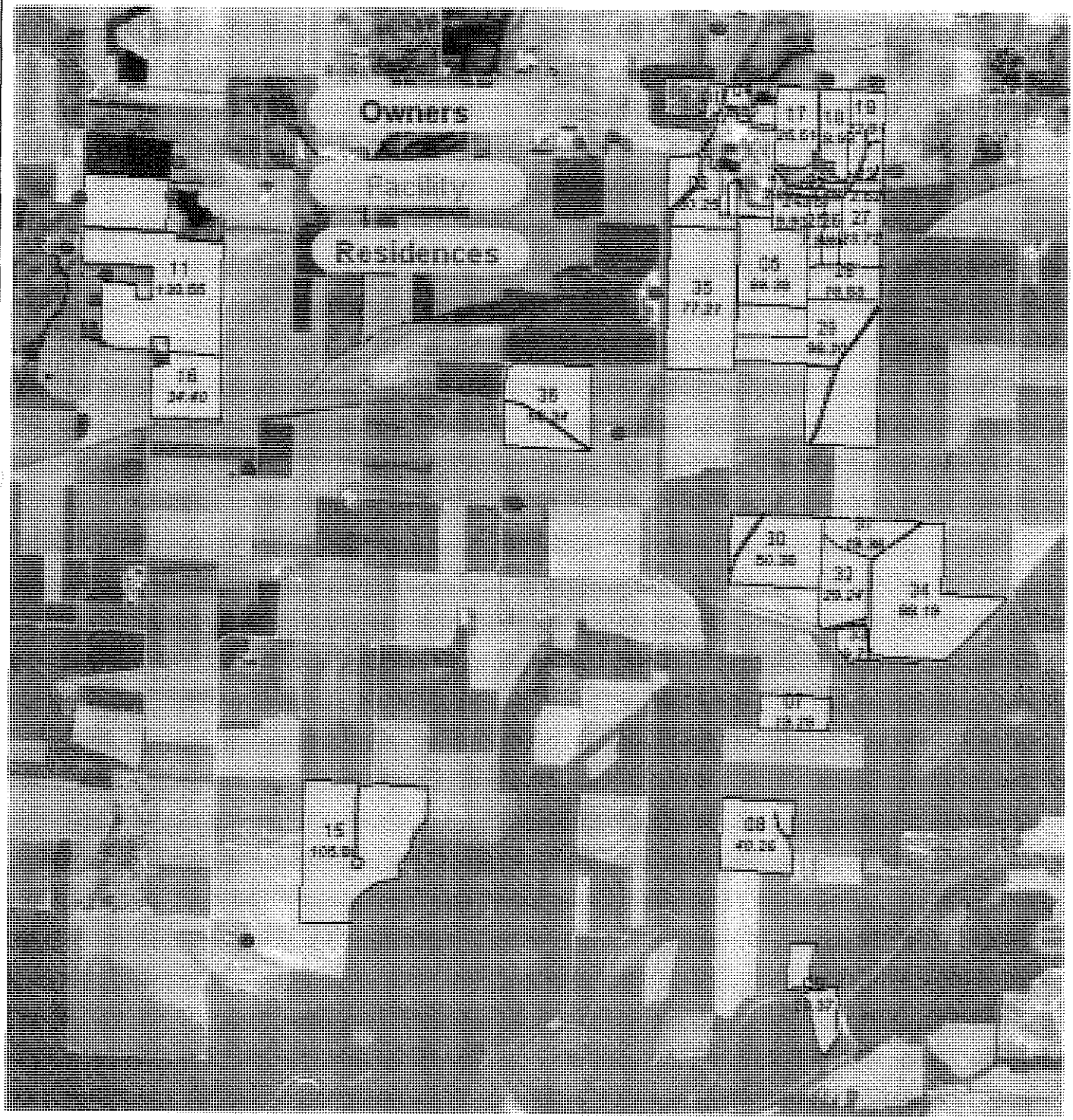

EFFINGHAM EQUITY AG SERVICES

Topo Map

Prepared For: Varel Dairy	**Crop Zone:**
Farm:	**Crop Year:**
Field:	
County: Clinton, IL	**Prepared By:**

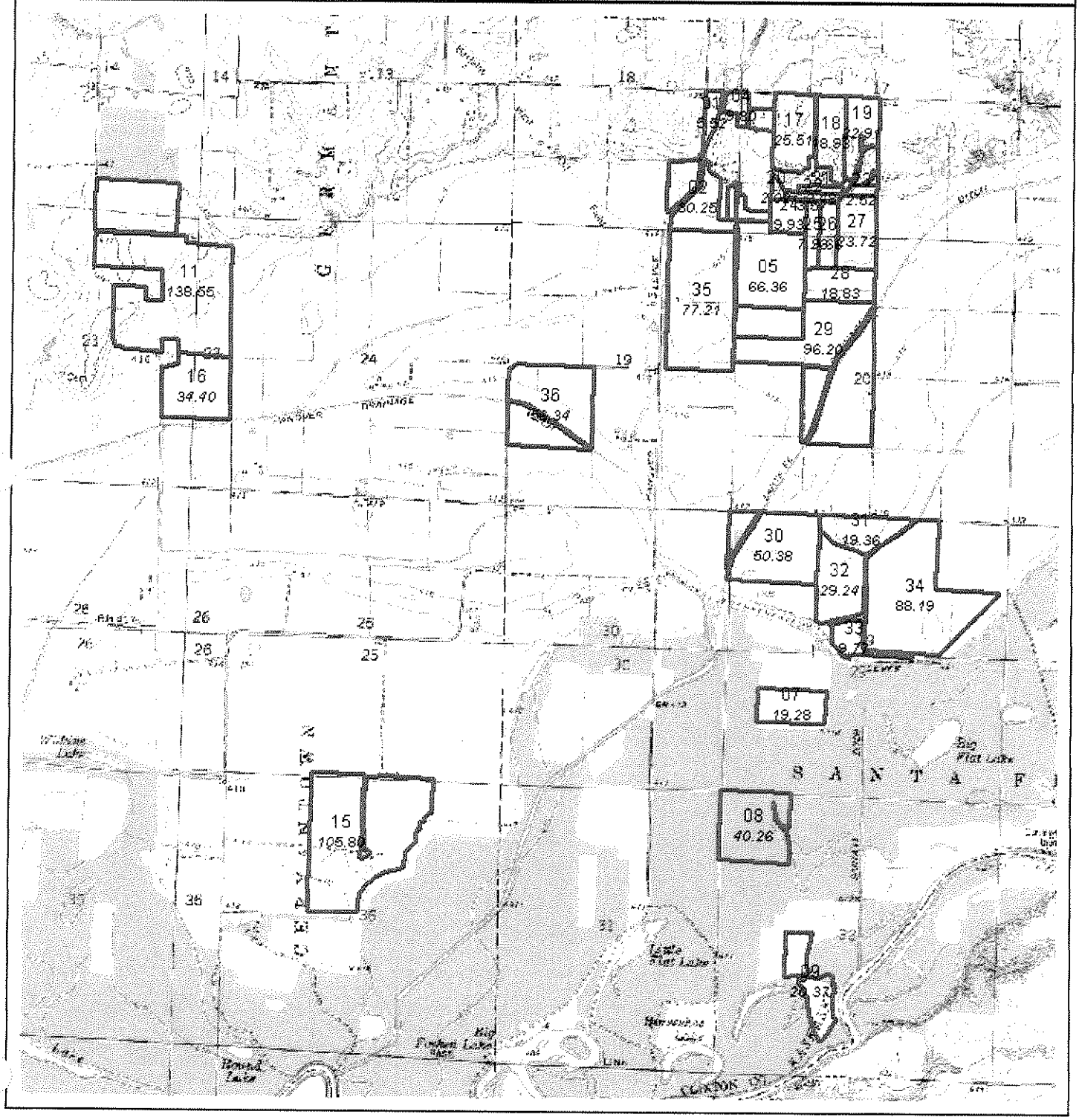

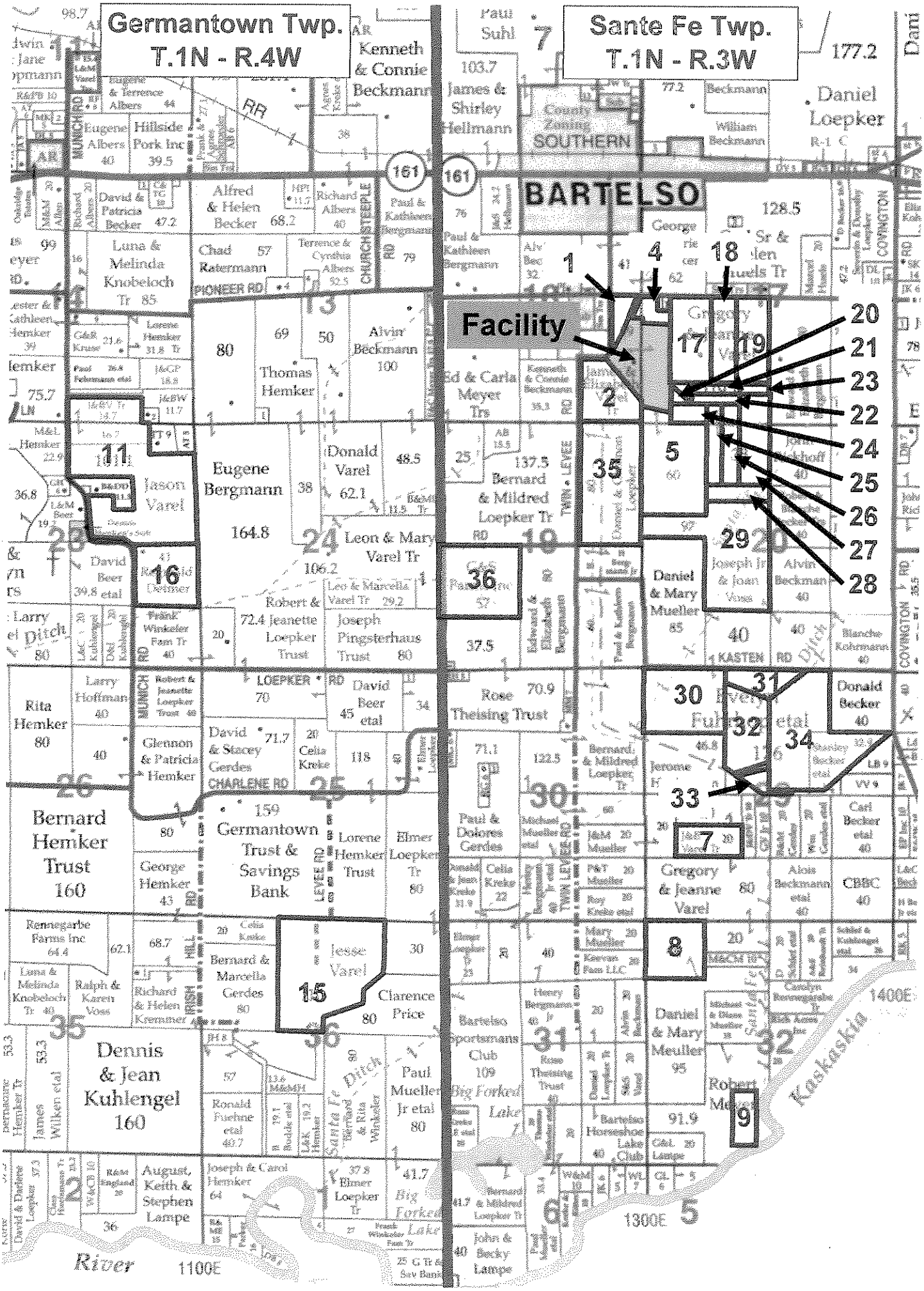
Germantown Twp.
T.1N - R.4W
Sante Fe Twp.
T.1N - R.3W
Facility
BARTELSO
1
4
18
20
21
23
22
24
25
26
27
28
17
19
2
5
35
29
36
30
31
32
34
33
7
8
9
11
16
15
Eugene Bergmann 164.8
Jason Varel
Leon & Mary Varel Tr 106.2
Alvin Beckmann 100
Thomas Hemker
Donald Varel 62.1
Bernard Hemker Trust 160
Germantown Trust & Savings Bank 159
Dennis & Jean Kuhlengel 160
Jesse Varel
Clarence Price 80
Bernard & Mildred Loepker Tr 137.5
Daniel & Mary Mueller 85
Gregory & Jeanne Varel 80
Barteiso Sportsmans Club 109
Big Forked Lake
Kaskaskia River
161
1100E
1300E
1400E