

Comprehensive Nutrient Management Plan
for
KJMM-Range Farm

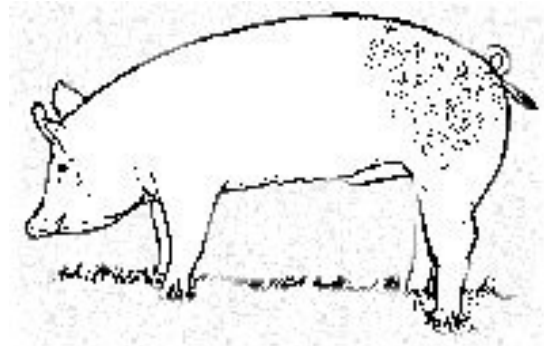

KJMM Range Farm
Mr. Jared Schilling
11405 Range Lane
Marissa, IL 62257

Section 11 of Township 3 South, Range 6 West in St Clair County Illinois
38° 16' 59.26" N 89° 43' 59.45" W

This farm consists of 9,400 head of swine finishers.

Plan Period 2012 – 2016

PREPARED BY:



Frank & West
Environmental Engineers, Inc.

7226 N. State Route 29 • Springfield, IL 62707-7616 • Phone: 217/487-7686 • Fax: 217/487-7687

Comprehensive Nutrient Management Plan

Warranty of Technical Services Provided

The Comprehensive Nutrient Management Plan (CNMP) is an important part of the conservation management system (CMS) for your Animal Feeding Operation (AFO). This CNMP documents the planning decisions and operation and maintenance for the animal feeding operation. It includes background information and provides guidance, reference information and Web-based sites where up-to-date information can be obtained. Refer to the Producer Activity document for information about day-to-day management activities and recordkeeping. Both this document and the Producer Activity document shall remain in the possession of the producer/landowner.

Farm contact information: KJMM Home Farm
Mr. Jared Schilling
3818 Klein School Road
New Athens, IL 62264
618-539-3031

Latitude/Longitude: 38° 21' 41.42" N 89° 56' 36.82" W

Plan Period: 2012-2016

Conservation Planner

As a Conservation Planner, I certify that I have reviewed both the *Comprehensive Nutrient Management Plan* and *Producer Nutrient Management Activities* documents for technical adequacy and that the elements of the documents are technically compatible, reasonable and can be implemented.

Signature: _____ Date: _____
Name: Wade E Meteer Jr.
Title: Agricultural Scientist Certification Credentials: TSP # 08-5938

Conservation District

The Conservation District has reviewed the CNMP documents and concurs that the plan meets the District's goals.

Signature: _____ Date: _____
Name:
Title:

Owner/Operator

As the owner/operator of this CNMP, I, as the decision maker, have been involved in the planning process and agree that the items/practices listed in each element of the CNMP are needed. I understand that I am responsible for keeping all the necessary records associated with the implementation of this CNMP. It is my intention to implement/accomplish this CNMP in a timely manner as described in the plan.

Signature: _____ Date: _____
Name:

Section 2. Manure and Wastewater Handling and Storage

Signature: _____ Date: _____
Name: Chris West P.E.
Title: President Certification Credentials: TSP # 04-4217

Sections 4. Land Treatment

Signature: _____ Date: _____
Name: Wade E Meter Jr.
Title: Agricultural Scientist Certification Credentials: TSP # 08-5938

Section 6. Nutrient Management

The Nutrient Management component of this plan meets the Illinois Nutrient Management 590 and Waste Utilization 633 Conservation Practice Standards.

Signature: _____ Date: _____
Name: Wade E Meter Jr.
Title: Agricultural Scientist Certification Credentials: TSP # 08-5938

Section 7. Feed Management (if applicable)

Signature: _____ Date: _____
Name: Wade E Meter Jr.
Title: Agricultural Scientist Certification Credentials: TSP # 08-5938

Section 8. Other Utilization Options (if applicable)

Signature: _____ Date: _____
Name: Wade E Meter Jr.
Title: Agricultural Scientist Certification Credentials: TSP # 08-5938

Sensitive data as defined in the Privacy Act of 1974 (5 U.S.C. 552a, as amended) is contained in this report, generated from information systems managed by the USDA Natural Resources Conservation Service (NRCS). Handling this data must be in accordance with the permitted routine uses in the NRCS System of Records at http://www.nrcs.usda.gov/about/foia/408_45.html. Additional information may be found at http://www.ocio.usda.gov/qi_request/privacy_statement.html.

The U.S. Department of Agriculture (USDA) prohibits discrimination in all its programs and activities on the basis of race, color, national origin, age, disability, and where applicable, sex, marital status, familial status, parental status, religion, sexual orientation, genetic information, political beliefs, reprisal, or because all or a part of an individual's income is derived from any public assistance program. (Not all prohibited bases apply to all programs.) Persons with disabilities who require alternative means for communication of program information (Braille, large print, audiotape, etc.) should contact USDA's TARGET Center at (202) 720-2600 (voice and TDD). To file a complaint of discrimination write to USDA, Director, Office of Civil Rights, 1400 Independence Avenue, S.W., Washington, D.C. 20250-9410 or call (800) 795-3272 (voice) or (202) 720-6382 (TDD). USDA is an equal opportunity provider and employee

Comprehensive Nutrient Management Plan

Table of Contents

Section 1.....	Background and Site Information
Section 1.1.....	General Description of Operation
Section 1.2.....	Sampling, Calibration, and Other Statements
Section 1.3.....	Natural resource concerns
Section 2.....	Manure and Wastewater Handling and Storage
Section 2.1.....	Maps of Production Area
Section 2.2.....	Production Area Conservation Practices
Section 2.3.....	Waste Storage and Treatment
Section 2.4.....	Animal Inventory
Section 2.5.....	Normal Animal Mortality Management
Section 2.6.....	Planned Manure Exports off the Farm
Section 2.7.....	Planned Manure Imports onto the Farm
Section 2.8.....	Planned Internal Transfers of Manure
Section 3.....	Farmstead Safety and Security
Section 3.1.....	Emergency Response Plan
Section 3.2.....	Biosecurity Measures
Section 3.3.....	Catastrophic Mortality Management
Section 3.4.....	Chemical Handling
Section 4.....	Land Treatment Conservation Practices
Section 4.1.....	Maps of Fields and Conservation Practices
Section 4.2.....	Land Treatment Conservation Practices
Section 5.....	Soil and Risk Assessment Analyses
Section 5.1.....	Soil Information
Section 5.2.....	Predicted Soil Erosion
Section 5.3.....	Nitrogen and Phosphorus Risk Analysis
Section 5.4.....	Additional Filed Data Required for Risk Analysis
Section 6.....	Nutrient Management
Section 6.1.....	Field Information
Section 6.2.....	Manure Application Setback Distances
Section 6.3.....	Soil Test Data
Section 6.4.....	Manure Nutrient Analysis
Section 6.5.....	Planned Crops and Fertilizer Recommendations
Section 6.7.....	Planned Nutrient Applications
Section 6.8.....	Field Nutrient Balance
Section 6.9.....	Manure Inventory Annual Summary
Section 6.10.....	Fertilizer Material Annual Summary
Section 6.11.....	Farm nutrient balance
Section 7.....	Feed Management
Section 8.....	Other Utilization Options
Section 9.....	Recordkeeping
Section 10.....	References
Section 10.1.....	Publications